MONTHLY MEMBERSHIP PROGRESS REPORT

District 5M 2

Results as of: 3/31/2026

GMT: LOCATION MINNESOTA GMT CA

Clubs

RESULTS FOR 2025-2026

QUARTER	NEW CLUB GOAL	NEW CLUBS	DROPPED CLUBS
JULY/AUG/SEPT	0	0	0
OCT/NOV/DEC	0	0	0
JAN/FEB/MAR	1	0	0
APR/MAY/JUNE	0	0	0

Members

RESULTS FOR 2025-2026

QUARTER	MEMBER GROWTH NET GOAL	MEMBER GROWTH ACTUAL	DROPPED MEMBERS ACTUAL (including transfers)
JULY/AUG/SEPT	50	56	51
OCT/NOV/DEC	50	66	55
JAN/FEB/MAR	50	64	29
APR/MAY/JUNE	50	0	0

GOALS AND ACTUAL NEW CLUBS CUMULATIVE

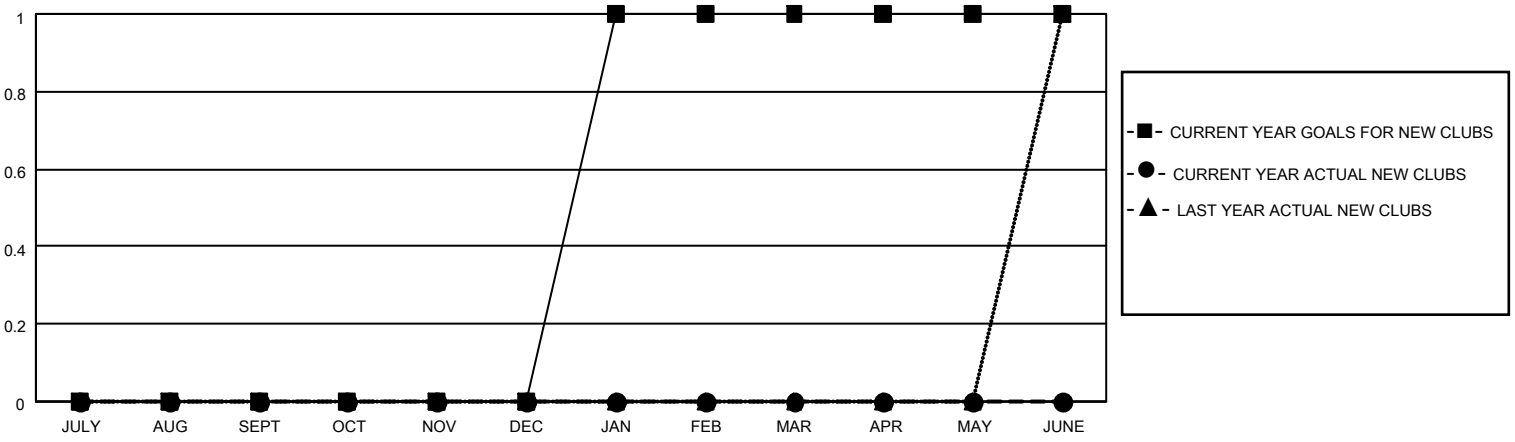

GOALS AND ACTUAL MEMBERS CUMULATIVE

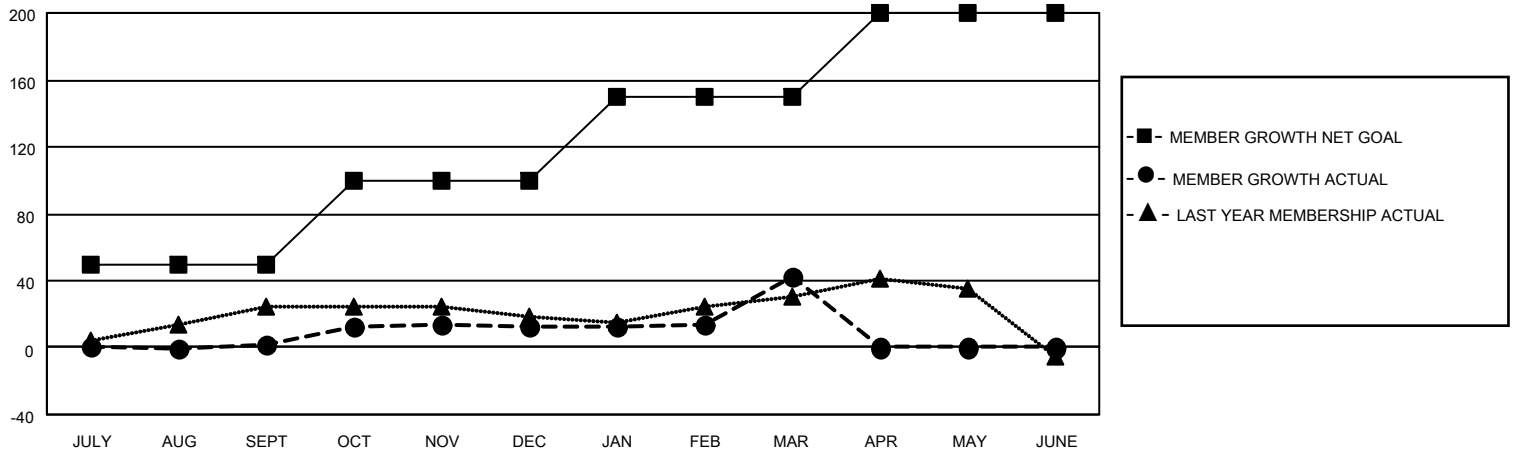

DROPPED CLUBS: 0

44 CLUBS OF 64 ADDED 1 OR MORE NEW MEMBERS

GENDER DISTRIBUTION

MALE	1,479 (63.45%)
FEMALE	852 (36.55%)

DROPPED MEMBERS

DECEASED	10
CLUB CANCELLED	0
OTHER	125
TOTAL	135

CLICK HERE FOR CUMULATIVE MEMBERSHIP DATA

TOTAL FAMILY UNIT MEMBERS	355
FAMILY MEMBERS PAYING HALF DUES	181

© Copyright 2026, Lions Clubs International, All Rights Reserved.